



715 SW Ramsey Avenue  
Grants Pass, Oregon 97527

P 541.956.4943 | F 541.956.5463

[kairosnw.org](http://kairosnw.org)

NONPROFIT  
ORGANIZATION  
US POSTAGE  
PAID  
GRANTS PASS, OR  
97526  
PERMIT #111

# KAIRoS

The moment when change is possible

## Letter from the CEO

Spring 2017

Each year, we use the spring newsletter to thank our wonderful supporters. We have many thanks to give as we look back at 2016.

This past year was eventful as we achieved significant goals to strengthen our infrastructure and support the larger program Kairos has become. We have had teams working to evolve administrative practices related to Human Resources, Program Management, Procurement, Training, Quality Systems, and Agency Culture. Throughout this process, we maintained our intense focus on the strengths and needs of the young people and families we serve and support, and we have continued to achieve solid positive outcomes. As a result, we are a stronger organization than we were a year ago.

Our community partners have responded to our efforts by working in collaboration with us on important developments:

- In Coos County, we implemented a Mobile Youth Crisis Response Unit (MY-CRU). In its first seven months, MY-CRU responded to more than 100 emergency calls from families with young people in crisis. Averaging 68 minutes per call, the staff successfully prevented more than 90 youth from going to the ER.
- We've been the local host for the Self-Healing Community Initiative in the Rogue Valley, organizing 60 trainings of more than 2,500 professionals on the latest science regarding the impact of adversity on children and across the lifespan as well as how to build resilience to overcome its toxic effects.

We've entered a partnership with Washington State University to learn its groundbreaking model, Collaborative Learning for Educational Achievement & Resilience (CLEAR), which helps schools respond to children suffering from overwhelming stress and trauma—and achieve better academic outcomes—in a pilot project at Lincoln School in Grants Pass.

We responded to requests from Care Oregon and Jackson Care Connect to become their cornerstone children's outpatient mental health provider in Jackson County. A thorough process of due diligence led to contracting on and opening an innovative outpatient program using a family practice model that serves young people in home and community settings and the office.

This work would not be possible without the extraordinary efforts of an extremely talented, skilled, and dedicated group of leaders and staff, some of whom have moved to Southern Oregon expressly to work for Kairos. To them, the children and families owe great thanks. We could not have done this without the enduring support of all of you (individuals, businesses, and foundations) who believe in what we do and stand by us through thick and thin. Thank you all so much for being there for the agency, staff, and—most importantly—the children, young adults, and families.

—Bob Lieberman

We would like to take this opportunity to thank our Board of Directors for their time, service, and commitment to our agency.

### BOARD MEMBERS

- Marie Hill, President
- Nancylee Stewart, Vice President
- Debbie Daggett, Treasurer/Secretary
- David Lorenzen, Past President
- Peter Buckley
- James Moore
- Jim Narmore
- Rosemary Padgett
- Dennis Webber
- Donna Jean Wendle



Artwork by Kairos clients | Design by Michaels & Michaels Creative, LLC

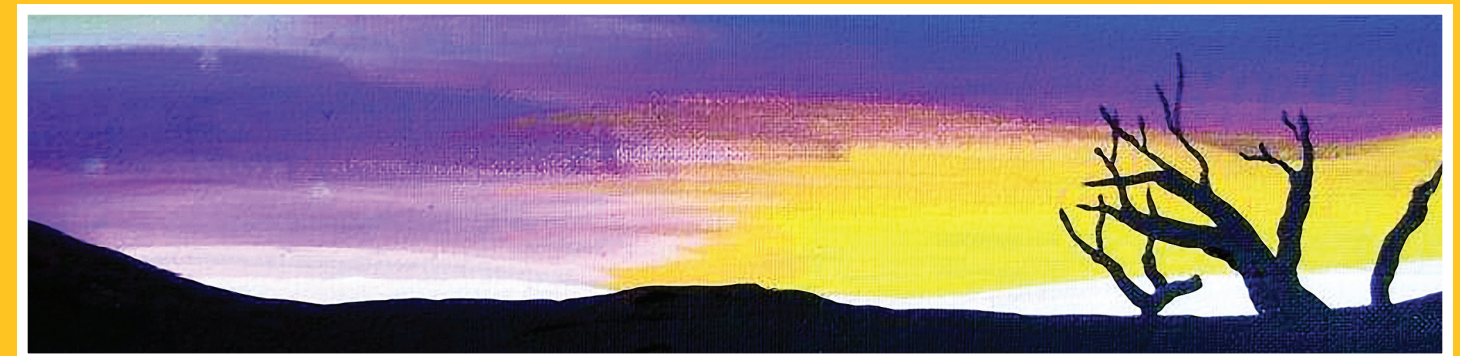

715 SW RAMSEY AVENUE, GRANTS PASS, OREGON 97527

PHONE 541.956.4943 | FAX 541.956.5463 | [info@kairosnw.org](mailto:info@kairosnw.org) | [KAIROSNW.ORG](http://KAIROSNW.ORG)

We wish to thank the following Foundations for helping us meet our goals of enhancing the lives of those we served in 2016.

### Coastline Community Capacity Campaign

M.J. MURDOCK CHARITABLE TRUST	\$250,000
THE COLLINS FOUNDATION	\$60,000
THE OREGON COMMUNITY FOUNDATION	\$50,000
WESTERN OREGON ADVANCED HEALTH	\$200,000

### General Operating

GORDON ELWOOD FOUNDATION	\$10,000
--------------------------	----------

### School Community Team

REED AND CAROLEE WALKER FUND OF THE OCF	\$40,000
---	----------

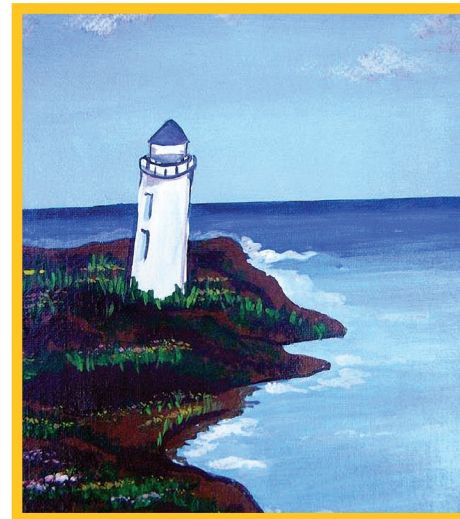

## Moments of Hope on Tour



**MOMENTS OF HOPE** is a tempered glass mosaic presenting a collage of art and images created by young people who have struggled with overwhelming stress, adversity, and trauma in their lives thus far. Local artist Jill McAlvage Smith transformed these fragile, discarded, and broken remnants into an integrated and inspirational piece of art to help raise awareness about mental wellness.

Research shows that chronic stress in childhood impedes brain development and leads to significant problems with coping, relating, and thinking. We also know from the research that the brain changes with experience. Young people who have suffered stress and trauma can develop confidence and self-worth, recover, and go on to live a healthy and productive life. Artistic expression is one vital, powerful way young people can express themselves and gain hope.

To help raise awareness, the Moments of Hope mosaic is currently traveling around Southern Oregon. Its first location was at Evergreen Federal Bank in the downtown Grants Pass area. Next, it will be moving to the Coast this spring. If you would like to display this one-of-kind mosaic at your business, please contact Mary Lynne DeRocher at [mlderocher@kairosnw.org](mailto:mlderocher@kairosnw.org).

## Thanks So Much to All of Our Donors!

- |                                |                                    |   |                                |
|--------------------------------|------------------------------------|---|--------------------------------|
| A1 Backflow Services, LLP      | Denise Lamb                        | Josh Clossin                                      | Rick Wickersham                |
| Alan Ledford                   | Denise Thomas                      | Juniper Golf Course                               | Rishia Mitchell                |
| Alex Kiser                     | Dennis E. Ottemiller               | Karla McCafferty                                  | Rising Phoenix Martial Arts    |
| Alex Stuller                   | Dennis Webber                      | Kathryn Steinmetz                                 | Robert Finley                  |
| AllCare Health                 | DHS/Self Sufficiency Dept.         | Kathy Krauss                                      | Robert Lieberman               |
| Amanda Habel                   | Dodie Strobell                     | Kelley Burnett                                    | Rogue Creamery                 |
| Amanda Laufer                  | Don Lieberman                      | Kenneth Pricer                                    | Rogue Credit Union             |
| Amanda Nelson                  | Dustin Parkhurst                   | Kerrie Walters                                    | Rogue River School District    |
| Amanda Peterson                | Dutcher Creek Golf Course          | Kevin Higgins                                     | Rogue Valley Family Fun Center |
| Amara Peterson                 | Elisabeth Fincher                  | Kirby & Janine Nave                               | Rogue Valley ZipLine Adventure |
| AmazonSmile Foundation         | Elizabeth Hallet                   | Kroger/Fred Meyer                                 | Rogue Winterfest               |
| Amy Bonella                    | Elizabeth Jurich                   | Ladies Auxiliary of the Fraternal Order of Eagles | Roxanne Magnuson               |
| Andy & Kathy Luther            | Ellen Levine                       | Larry Wilson                                      | Rus Wimmer                     |
| Angela Warling                 | Eric M. Morrell, PhD               | Lasonja Sedore                                    | Sarah Mathias                  |
| Anita Ritchey                  | Erinn Fralich                      | Lawrence Miller                                   | Scott & Lori Walters           |
| Ann Bauer                      | Farmer's Building Supply           | Leigh Johnson Consulting                          | Seth Snyder                    |
| Applebee's                     | Foster Club                        | Life Source Natural Foods                         | Seven Oaks Farms               |
| April Otis                     | Fred Borngasser                    | Liz Medley  | Shant Palanjian                |
| Ashland Rotary Foundation      | Gail Small                         | Lois Gates  | Sheena Kearney                 |
| Ashley Brainard                | Gates Home Furnishings             | Loma Dies   | Sherry Peterson                |
| Ashley Peil                    | Gayle Werden                       | Louis Woodworth                                   | Sherwin-Williams               |
| Aurora Johnson                 | Gillian Lewis                      | Love-Ewes   | Sherwood Ice Arena             |
| Avista Corp.                   | Ginger Jaschke                     | Lynn Myrick, Attorney at Law                      | Shirley Langston               |
| B.J. Hollensteiner             | Glenn Landscape Services           | Lynn Sjolund                                      | Sommer Wolcott                 |
| Bea Ryan                       | Golden Rule Plaza                  | Margaret Bradford                                 | Sophia's Soups                 |
| Bear Creek Golf Course         | Grants Pass Active Club            | Marie Hill  | South Coast Hospice            |
| Bend House                     | Gregory Walden                     | Marine Discovery Tours                            | Southern Oregon Ice Arena      |
| Betty Albertson                | Happy Hollow Park and Zoo          | Mark Lansing, Attorney at Law                     | Southern Oregon Sanitation     |
| Betty Patterson                | Harfst & Associates                | Mark Rondeau                                      | Speedy Pack & Ship             |
| Bill Thorndike                 | Heartland Dance Studio             | Martin's Printing                                 | Steve Roe                      |
| Billy Wills                    | Hearts with a Mission              | Mary Burghardt                                    | Subway                         |
| Bingham Farms                  | Heidi Huddleston                   | Mary Jo Harms                                     | Sue Orris                      |
| Bob Sitov                      | Helena Mosley                      | Mary Korbolic                                     | Sun Mountain Fun Center        |
| Bobbios Pizza                  | Hellgate Jetboat Excursions        | Mary Lynne DeRocher                               | Susan Boldt                    |
| Brownell's Electric            | Home Depot                         | Mary Moulton                                      | Susan Chappellear              |
| Bruce Murray                   | Howard Wagner                      | Medford Fire - Rescue                             | Susan Flett                    |
| Bullwinkle's Family Fun Center | Hughes Rote Brouhard & Thorpe, LLP | Meri Enyeart                                      | Susan Seereiter                |
| Canard Labs                    | Isaias Zolkowicz                   | Michael W. Schwartz                               | Sylvia Chatroux                |
| Carmen Heidecke                | J.L. Morgan, LLC                   | Michaels & Michaels Creative, LLC                 | Tami Stanisloo                 |
| Carolyn Acker                  | James Clover                       | Mike Westby                                       | Tanya Dydzyk                   |
| Carrie Delanty                 | James Moore                        | Moe's Super Lube & Car Wash                       | Taprock Northwest Grill        |
| Cash & Carry                   | Janet Greek                        | Mt. Spokane Ski & Snowboard Park                  | Ted Watts                      |
| Caveman Heating & A/C, Inc.    | Jay Bloom                          | Nancy Lee Stewart                                 | Temple Emek Shalom             |
| CenturyLink                    | Jeff & Kristeen Weiss              | Network for Good                                  | Tera Martinez                  |
| Christine Cardona              | Jeff Henderson                     | Nina Randall                                      | Terri Lee                      |
| Christopher Adams              | Jeff Mackey                        | Norma Frost                                       | Terry Stevens                  |
| Christopher Ryan               | Jence Wheeler                      | Office Depot                                      | The Cellular Connection        |
| Chuck Potter                   | Jenni DeLeon                       | Our Foster Kids                                   | The English Lavender Farm      |
| Cigar Cave                     | Jennifer Wheatley                  | Pacific Park                                      | The Hartzell Living Trust      |
| Club Northwest                 | Jerilyn Holt                       | Paige Wethington                                  | Thomas E. Jones                |
| Connie Prince                  | Jerrold Shank                      | Pallav Pareek                                     | Tiffany Moore                  |
| Cory Welch                     | Jesie Cordero                      | Papa John's Pizza                                 | Tim Dwyer                      |
| Country House Inns             | Jessica Lloyd Rogers               | Patti Kramer                                      | Tim Roberts                    |
| Daina Reade                    | Jiffy Lube                         | Peter Buckley                                     | Tina Ray                       |
| Dan Nelson                     | Jim Boston                         | Pierce Mills                                      | Tobi Jones                     |
| Dana Wheeler                   | Jim Clarks Consignment Country     | Project Linus                                     | Truist Altruism Connected      |
| Danielle Schleicher            | Jim Dowd                           | Rachel Haney                                      | United Way of Jackson County   |
| Dave Moodie                    | Jim Hurley                         | Ravassipour Orthodontics                          | Western Oregon Advanced Health |
| Dave Trump                     | Jim Narmore                        | Redline Engraving & Promotions                    | Wildlife Safari                |
| David Hoffman                  | Jim Ryan                           | Redwood Glass                                     | Youth M.O.V.E. Oregon          |
| David Lorenzen                 | Jim von Stein                      | Richard Andrade                                   |                                |
| Dean & DonnaJean Wendle        | Jimmy John's                       | Richard Ward & Associates                         |                                |
| Debbie Ayoli                   | John Sweet                         |   |                                |
| Debbie Daggett                 | John Trapold                       |   |                                |